

DICHOTOMOUS KEY - 1

The diagram below shows five types of bacteria which can cause fish spoilage.

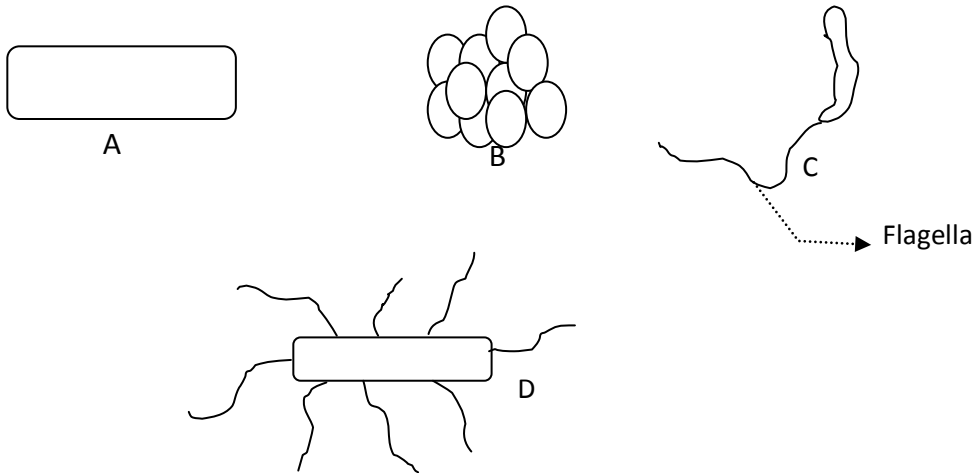

Use the dichotomous key given below to identify them

- 1 a. Flagella present Go to 2
- 1 b. Flagella absent Go to 3

- 2 a. Rod shaped Salmonella.....
- 2 b. Not rod shaped Vibrio.....

- 3 a. Rod shaped Bacillus.....
- 3 b. Not rod shaped Staphylococcus.....